ĀRLIETU MINISTRIJAS STRUKTŪRA
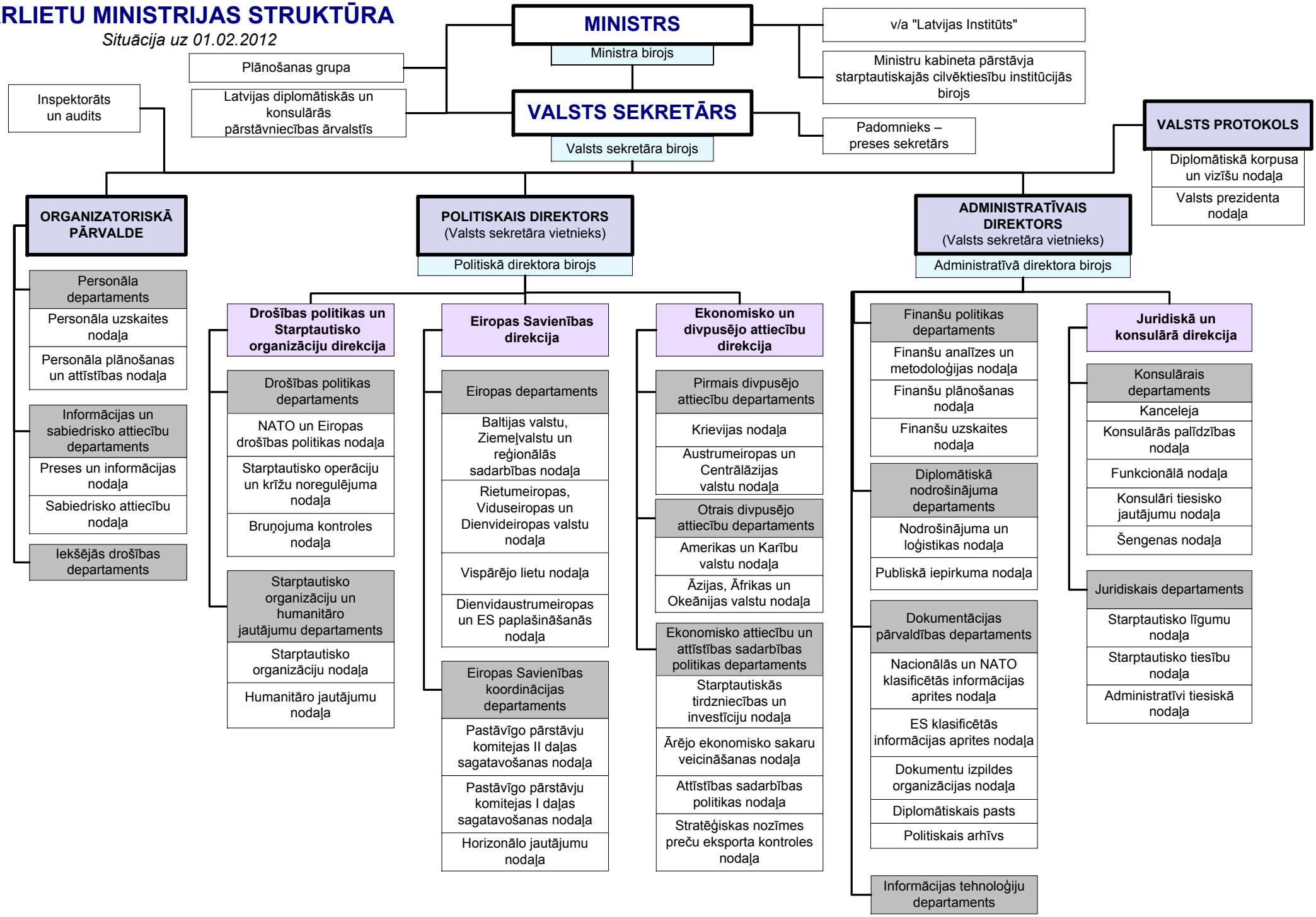
Situācija uz 01.02.2012